

*Information below effective March 2019. This does not guarantee that the food served is Halal. Please contact each facility before you visit.



Mosque

(List of place visited by travel agency tours) ●Available 24 hours ★Only for males

NO	Name of Masjid (Mosque)	Location	Telephone Number	Note	Nearest Station
1	Nagoya Mosque	2-26-7, Honjindori, Nakamura-ku, Nagoya City	(+81) 52-486-2380		[Subway] Honjin Station
2	Nagoya Port Masjid	33-3, Zennan-cho, Minato-ku, Nagoya City	(+81) 52-384-2424		[Aonami Line] Inaei Station
3	Toyota Masjid	28-1, Aoki, Tsutsumi-cho, Toyota City	(+81) 565-51-0285		[Meitetsu Line] Takemura Station
4	Seto Masjid	326-1, Yamaguchi-cho, Seto City	(+81) 565-51-0285		[Aichi Loop Line] Yamaguchi Station
5	Shin Anjo Masjid	1-11-15, Imaike-cho, Anjo City	(+81) 566-74-7678	●★	[Meitetsu Line] Shin Anjo Station
6	Ichinomiya Islamic Center	968-2, Azanittasato, Shigeyoshi, Tanyo-cho, Ichinomiya City	(+81) 586-64-9379	●	[Meitetsu Line] Ishibotoke Station
7	Kasugai Islamic Center	1381, Kagiya-cho, Kasugai City	(+81) 80-3636-6899	●★	[JR/Aichi Loop Line] Kōzōji Station
8	Toyohashi Masjid	26-1, Higashitenpaku, Tenpaku-cho, Toyohashi City	(+81) 532-35-6784	●	[JR Line/Meitetsu Line] Toyohashi Station
9	Nishio Darussalam Mosque	79-5, Ichikawara, Tanuki-cho, Nishio City	—		[Meitetsu Line] Nishio Station

Tourist Attraction

NO	Facility Name	Location	Telephone Number	Services	Nearest Station
1	Toyota Commemorative Museum of Industry and Technology	1-35, Noritake Shin-machi 4-chome, Nishi-ku, Nagoya City	(+81) 52-551-6115	1	[Meitetsu Line] Sakō Station
2	Toyota Kaikan Museum	1, Toyota-cho, Toyota City	(+81) 565-29-3345	1 2 Advance booking is required.	[Aichi Loop Line] Mikawa-toyota Station
3	Gamagori Orange Park	1-93, Ogurimi, seida-cho, Gamagori City	(+81) 533-68-2321	2 Advance booking is required.	[JR Line/Meitetsu Line] Gamagōri Station
4	Port of Nagoya Public Aquarium	1-3, Minato-machi, Minato-ku, Nagoya City	(+81) 52-654-7080	1	[Subway] Nagoyako Station

Shopping Mall

NO	Facility Name	Location	Telephone Number	Services	Nearest Station
1	Aeon Mall Nagoyachaya	2-11, Nishichaya, Minato-ku, Nagoya City	(+81) 52-309-6910	1	[Aonami Line] Nagoya-Keibajyo-mae Station
2	Aeon Mall Tokoname	2-3-20, Rinku-cho, Tokoname City	(+81) 569-35-7500	1	[Meitetsu Line] Rinkū Tokoname Station

Airport

NO	Facility Name	Location	Telephone Number	Services	Nearest Station
1	Chubu Centrair International Airport	1-1, Centrair, Tokoname City	(+81) 569-38-1195	1 2	[Meitetsu Line] Central Japan International Airport Station

Accommodation

1 Prayer room 2 Qibla, Mat, Compass 3 All ingredients indicated 4 Pork-free & alcohol-free menu is available (Booking in advance required)

NO	Facility Name	Location	Telephone Number	Services	Nearest Station
1	Hotel Nagoya Castle	3-19, Hinokuchi-cho, Nishi-ku, Nagoya City	(+81) 52-521-2121	2 4 Information on Halal restaurants are available.	[Subway] Sengen-cho Station
2	Nagoya Kanko Hotel	1-19-30, Nishiki, Naka-ku, Nagoya City	(+81) 52-231-7711	4 Advance booking is required.	[Subway] Fushimi Station
3	Nagoya Tokyu Hotel	4-6-8, Sakae, Naka-ku, Nagoya City	(+81) 52-251-2411	3 Advance booking is required.	[Subway] Sakae Station
4	Meitetsu Grand Hotel	1-2-4, Meieki, Nakamura-ku, Nagoya City	(+81) 52-582-2211	3 Advance booking is required.	Nagoya Station
5	Hotel Seapalace Resort	1-3, Minowari, Jinnoshinden-cho, Toyohashi City	(+81) 532-32-8811	1 2 3 4	[JR Line/Meitetsu Line] Toyohashi Station
6	Meitetsu Toyota Hotel	1-140, Kita-machi, Toyota City	(+81) 565-35-6611	2 3 4 Advance booking is required.	[Meitetsu Line] Toyotashi Station
7	Gamagori Hotel	2-82, Miyakitadori, Gamagori City	(+81) 533-68-1300	1 3 4 Advance booking is required.	[JR Line] Mikawa-Miya Station
8	Meitetsu Inuyama Hotel	107-1, Inuyama, Kitakoken, Inuyama City	(+81) 568-61-2211	2 3 4 Advance booking is required.	[Meitetsu Line] Inuyamayuen Station
9	Hotel Meizanso	14-1, Tobikake, Miya-cho, Gamagori City	(+81) 533-68-4641	3 4 Special meals are available if requested at time of reservation.	[JR Line] Mikawa-Miya Station
10	Loisir Hotel Toyohashi	141, Fujisawa-cho, Toyohashi City	(+81) 532-48-3131	4	[JR Line/Meitetsu Line] Toyohashi Station
11	Hotel Mikawa Kaiyoukaku	1-69, Minamiyama, Miya-cho, Gamagori City	(+81) 533-69-5335	4	[JR Line] Mikawa-Miya Station
12	Miya Spa Higaki Hotel	1-59, Minamiyama, Miya-cho, Gamagori City	(+81) 533-69-4111	4 Requests are welcome.	[JR Line] Mikawa-Miya Station
13	Hiranoya	1-21, Minamiyama, Miya-cho, Gamagori City	(+81) 533-68-5161	1 2 3 4	[JR Line] Mikawa-Miya Station
14	Hazu Resorts	17, Ooyama, Nishiura-cho, Gamagori City	(+81) 533-58-1811	4	[Meitetsu Line] Nishiura Station
15	Japanese-style Inn Aoi	17-1, Ooyama, Nishiura-cho, Gamagori City	(+81) 533-57-5112	4	[Meitetsu Line] Nishiura Station
16	Shimizukan	45-1, Gosyodaira, Sakauba, Toyone Village	(+81) 536-87-2025	2 Only mat 4	[JR Line] Tōei Station



AICHI Nagoya / Chubu Centrair International Airport Map for MUSLIMS



Published by Bureau of Tourism and Conventions, Aichi Prefectural Government

Muslim Welcome Spot Nagoya City Area

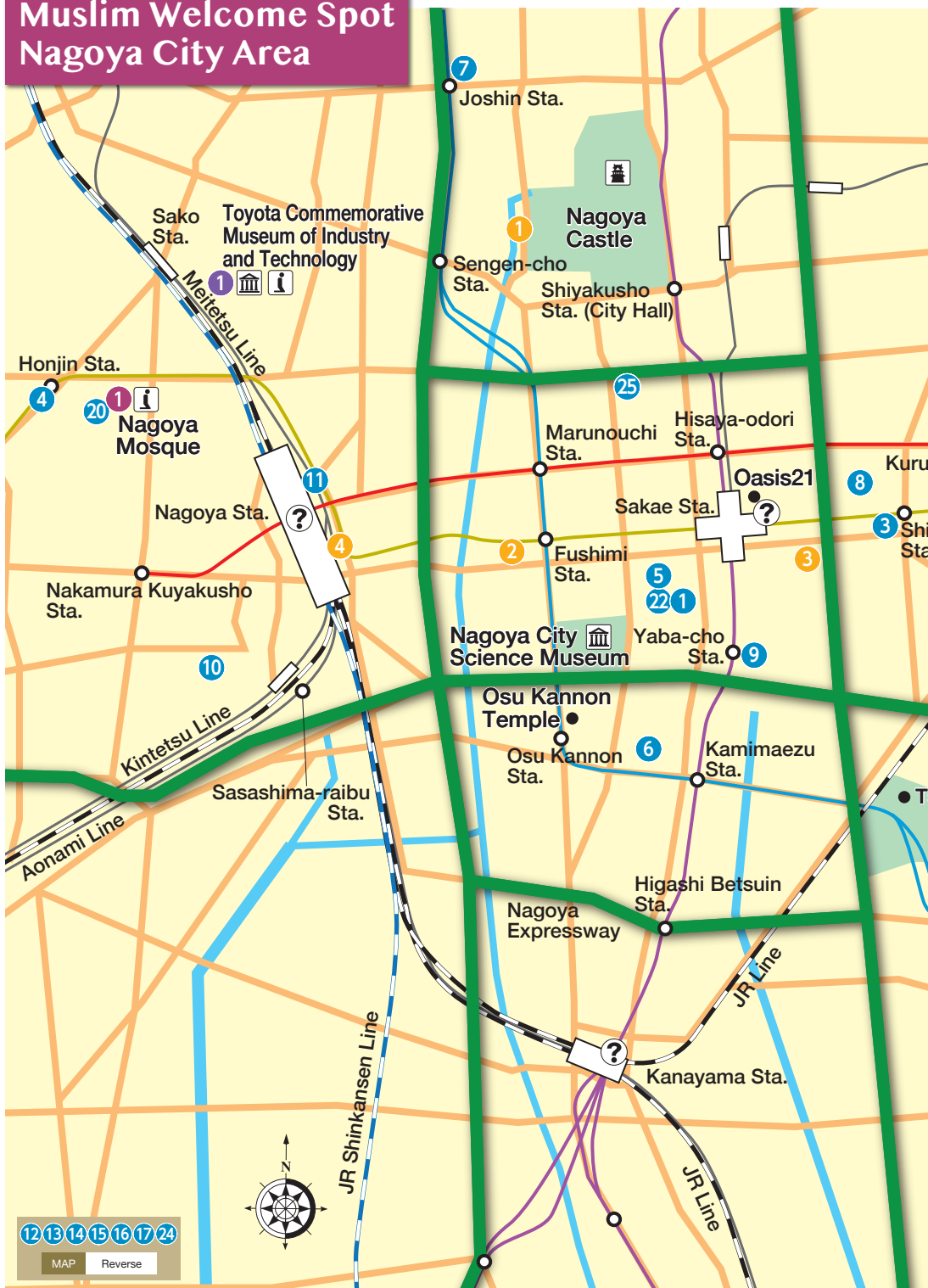

Restaurants

Sapporo Kanihonke
札幌かに本家

A 3-8-28, Sakae, Naka-ku, Nagoya City
T (+81) 52-263-1161

Local Food

1 Advance reservation required

S Vegetarian menu is available
C Accepted, Mobile payment (WeChat pay, Alipay)
11:30 am - 10:00 pm, 11:00 am - 10:00 pm (Sat., Sun., public holidays)
Closed Jan. 1 only

Yamamotoya
山本屋 大久手店

A 5-9-2, Ookute, Chikusa-ku, Nagoya City
T (+81) 52-733-7413

Local Food

2

S 1 2
C Accepted
11:00 am - 10:00 pm (L.O. 9:30 pm)
Closed on Mon. (Tue. if the Mon. is a public holiday)

Bulan Bali
プランバリ

A 2-21-11, Higashi Sakura, Naka-ku, Nagoya City
T (+81) 52-936-0166

3

S 1 2
C Not accepted
11:30 am - 0:00 am (L.O. 11:00 pm)
Closed during the year-end and new year holidays

Spice Garden
スパイスガーデン矢場店

A Taiyou building F1, 5-18-18, Sakae, Naka-ku, Nagoya City
T (+81) 52-684-8698

9 Advance reservation required

S 1 2
C Accepted
11:30 am - 3:30 pm (L.O. 3:30 pm), 5:30 pm - 11:00 pm (L.O. 10:30 pm)
Closed Dec. 31, Jan. 1

Grains
グレインズ

A 2-26-1, Taisho-cho, Nakamura-ku, Nagoya City
T (+81) 52-720-6616

10 Advance reservation required (6:00pm -)

S 1 Vegetarian menu is available
C Not accepted
11:00 am - 3:00 pm, 6:00 pm - 10:00 pm
Closed on Sun., Mon., and public holidays

NO	Facilities Name	Location	Telephone Number	Seavices
20	Gandhaara	1-49, Matubara-cho, Nakamura-ku, Nagoya City	(+81) 52-483-4521	H
21	Ariana Restaurant	3-31-14, Tsutsui, Higashi-ku, Nagoya City	(+81) 52-937-3275	M/H
22	Indian & Nepal Cuisine Restaurant Sapna Sakae	Skyle F9, 3-4-5, Sakae, Naka-ku, Nagoya City	(+81) 52-264-7007	A/H Advance booking is required.
23	Indian & Nepal Cuisine Restaurant Sapna Imaike	Sharumu Imaike F1, 3-12-13, Imaike, Chikusa-ku, Nagoya City	(+81) 52-732-6056	A/H Advance booking is required.
24	Indian & Nepal Cuisine Restaurant Sapna Ozono	4-20-29, Ozono, Kita-ku, Nagoya City	(+81) 52-911-0041	A/H Advance booking is required.
25	Vegefirst	Tsutsumi F2, 3-1-34, Marunouchi, Naka-ku, Nagoya City	(+81) 52-232-1831	V
26	Dell & Cafe	Chubu Centrair International Airport, Terminal building F3, 1-1, Centrair, Tokoname City	(+81) 569-38-7867	A
27	Kasseria	2, Rinku-cho, Tokoname City (Inside Aeon Mall Tokoname)	(+81) 569-89-8636	M/H

M: Muslim owner A: Alcoholic beverages are available H: Halal ingredients

Turkish Taste ターキッシュ・テイスト



A 2-30, Toriitori,
Nakamura-ku, Nagoya City
T (+81) 52-482-0025



S 1 2 ☒ ☐
C Not accepted
☒ 11: 00 am - 11: 00 pm
Closed on Tue.

Erick South エリックサウスKITTE名古屋店



A KITTE NAGOYA BF1,
1-1-1, Meieki, Nakamura-ku, Nagoya City
T (+81) 52-433-1780



S 1 2 also using non-halal ingredients ☒
C Accepted (Visa, Master)
☒ 11: 00 am - 11: 00 pm (L. O. 10: 00 pm)
Closed Jan. 1

Sama Sama サマサマ



A 3-9-1, Sakae,
Naka-ku, Nagoya City
T (+81) 52-242-1220

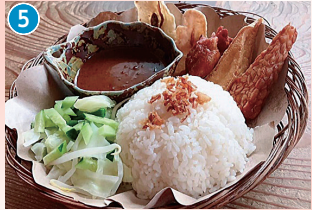

S 1 2 ☒ ☐
C Not accepted
☒ Lunch: 11: 00 am - 3: 00 pm, Closed on Fri.
Dinner: 6: 00 pm - 12: 00 pm, Closed on Mon.

Mega Kebab (Osu 3) メガケバブ大須3号店



A 3-36-36, Osu,
Naka-ku, Nagoya City
T (+81) 52-265-7883



S 1 2 Halal food and ingredients only ☒
C Not accepted
☒ 10: 30 am - 9: 00 pm (L. O. 8: 30 pm) (Weekdays, public holidays) ,
10: 00 am - 10: 00 pm (L. O. 9: 30 pm) (Weekends)
Open all year

Food Cafe Juliett ジュリエット



A 2-4-2, Kami Nagoya,
Nishi-ku, Nagoya City
T (+81) 52-508-9909



S 1 2 ☒ ☐
C Accepted
☒ 5: 00 pm - 0: 00 am (L. O. 11: 00 pm)
Closed Tue. , year-end and new year holidays,
summer vacation, GW.

Taxim タクシム



A Gurandoru Higashisakura, 2-15-39,
Higashisakura, Higashi-ku, Nagoya City
T (+81) 52-931-3131



S 1 2 ☒ ☐ **C** Accepted
☒ 11: 00 am - 3: 00 pm (L. O. 2: 30 pm) ,
Wed. - Sat. 5: 30 pm - 11: 00 pm (L. O. 10: 15 pm) ,
Sun. - Mon. 5: 30 pm - 10: 00 pm (L. O. 9: 15 pm)
Closed on Tue.

Erick South エリックサウスKITTE名古屋店



A KITTE NAGOYA BF1,
1-1-1, Meieki, Nakamura-ku, Nagoya City
T (+81) 52-433-1780



S 1 2 also using non-halal ingredients ☒
C Accepted (Visa, Master)
☒ 11: 00 am - 11: 00 pm (L. O. 10: 00 pm)
Closed Jan. 1

Tarkari タルカリ



A 2-83, Kusumoto-cho,
Chikusa-ku, Nagoya City
T (+81) 52-752-0221



S 1 2 ☒ ☐
C Accepted
☒ 11: 00 am - 2: 00 pm (L. O. 1: 45 pm) ,
5: 00 pm - 10: 00 pm (L. O. 9: 00 pm)
Closed on Tue.

Vegi Kitchen Gugu ベジキッチン・グーグー



A Mezonnekogahora F1, 3-11,
Nekogahoratori, Chikusa-ku, Nagoya City
T (+81) 80-9839-3632



S 1 Vegetarian menu is available ☒
C Accepted
☒ 11: 00 am - 10: 00 pm
Closed on Thu.

Karna Taka カルナータカー



A 1809, Yutakagaoka,
Meito-ku, Nagoya City
T (+81) 90-1863-1135



S 1 Vegetarian menu is available ☒
C Not accepted
☒ 11: 00 am - 2: 00 pm (L. O. 2: 00 pm) , 5: 30 pm - 9: 30 pm (L. O. 9: 00 pm)
Closed on Mon. and the first and third Tue. (Note that they have extra
holidays)

Spice Garden スパイスガーデン



A 1-814, Yamanote,
Meito-ku, Nagoya City
T (+81) 52-739-7200



S 1 2 ☒ ☐
C Accepted
☒ 11: 00 am - 3: 00 pm (L. O. 2: 30 pm) ,
5: 00 pm - 10: 00 pm (L. O. 9: 30 pm)
Closed Dec. 31, Jan. 1

Taxim Fastfood タクシムファストフード



A 3-70, Higashiyamamotomachi,
Chikusa-ku, Nagoya City
T (+81) 52-734-8430



S 1 2 ☒ ☐
C Accepted
☒ 9: 00 am - 4: 45 pm
Closed subject to days when the Higashiyama
zoo is closed

Taiyou たいよう



A 7-12-5, Nyoisaru-cho,
Kasugai City
T (+81) 568-32-1331



S 2 Vegetarian menu is available ☒
C Not accepted (Mobile payment only; PayPay)
O 12: 00 am - 5: 00 pm
Closed on Sun.

Mega Kebab (Centrair) メガケバブ 中部国際空港セントレア店



A Chubu Centrair International Airport,
Terminal building F4, 1-1, Centrair, Tokoname City
T (+81) 569-89-6588



S 1 2 ☒ ☐
C Accepted
☒ 7: 00 am - 9: 00 pm (L. O. 9: 00 pm)
Open all year

Maruha まるは食堂 りんくう常滑店



A 3-9-5, Rinku-cho,
Tokoname City
T (+81) 569-38-8108



S ☒ ☐
C Accepted
☒ 11: 00 am - 2: 30 pm, 5: 00 pm - 9: 00 pm (Weekdays) ,
11: 00 am - 9: 00 pm (Sat. , Sun. , public holidays)
Open all year

Muslim Welcome Spot Chubu Centrair International Airport Area

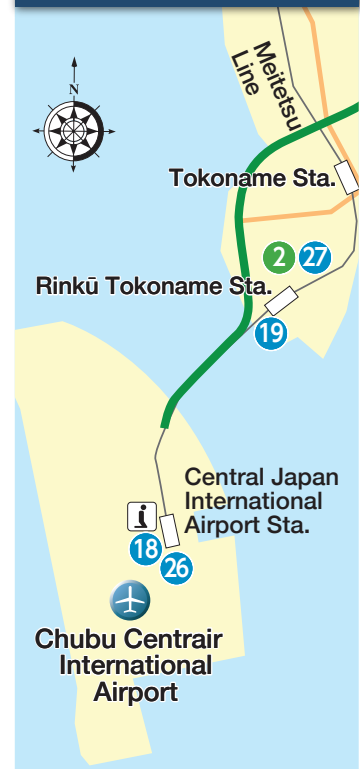

Legend

- M** Restaurant suitable for Muslims
- V** Restaurant suitable for vegetarians
- R** Restaurant
- A** Address **T** Telephone No.
- S** Service
 - I** Space for worship available
 - 1** Menu for Muslims
 - 2** Using Halal meat
 - X** No alcohol available
 - ✓** Serves alcohol
 - ✗** Mainly serves alcohol (Izakaya "Japanese Style Pub")
- Pork-free and alcohol-free menus are available in these restaurants.
- C** Credit card
- ☒ Business hours : Closed days
- ?** Tourist Information Center
- M** Museum
- C** Castle

Nearest Station
[Subway] Honjin Station
[Subway] Kurumamichi Station
[Subway] Sakae Station
[Subway] Imaike Station
[JR Line / Meitetsu Line / Subway] Ōzone Station
[Subway] Marunouchi Station
[Meitetsu Line] Central Japan Internatoinal Airport Station
[Meitetsu Line] Rinkū Tokoname Station

Travel advice

Places of worship

- There are facilities that provide areas for prayers.

Wudu

- Since there are few dedicated facilities for Wudu in Japan, it is advisable to perform Wudu before going out.
- In Japan, it is considered an act of cleanliness not to get the sink area wet. When performing Wudu, please be careful not to get the sink area excessively wet.

Food & drink

- There are many Japanese dishes that you can eat such as sushi, tempura, soba (buckwheat noodles) , udon (wheat noodles) , fish and shellfish, etc.
- "Mirin" (sweet cooking rice wine) is a common seasoning (small amounts of alcohol) used in Japanese food. However, the alcohol evaporates when cooked.

Souvenirs

- Some souvenirs may contain lard, gelatin or emulsifier (shortening) with a pork-derived ingredient.

Restrooms

- Toilets equipped with an automatic cleaning function can be found in Japan. At the push of a button, water is sprayed automatically for cleansing.

Public baths/hot springs

- In a Japanese public bath, you take off all your clothes to take a bath. In principle, it is not permitted to have your swimsuit on or a towel around your body.

Wi-Fi spots

- Wi-Fi is available at hotels, restaurants, etc.

